

BACKFILL AND COMPACT THE EXCAVATED SOIL AS SHOWN ON THE UPHILL SIDE OF THE BARRIER TO PREVENT PIPING.

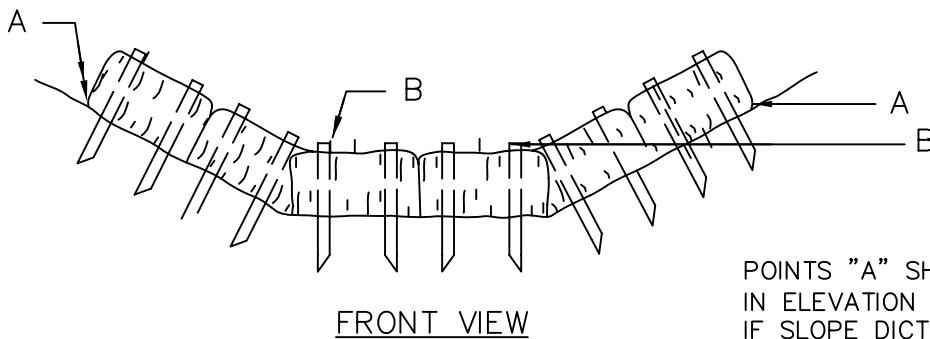
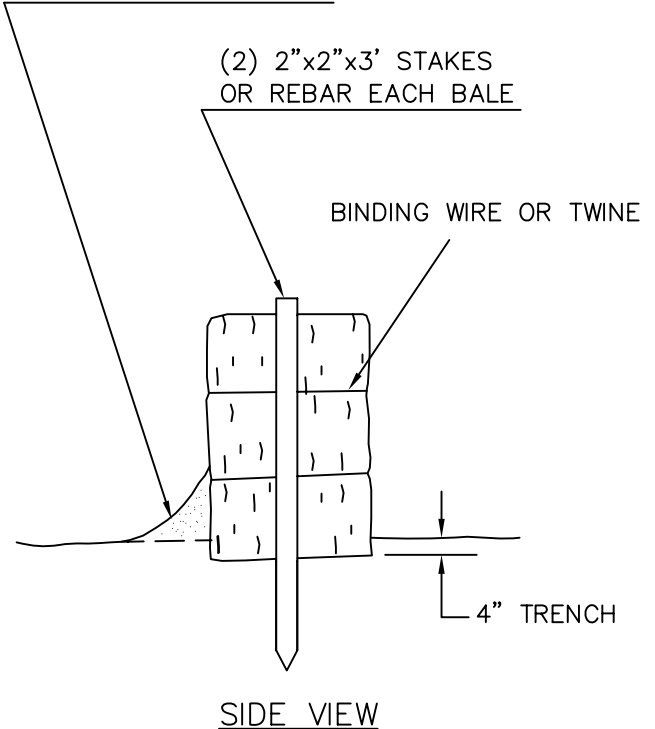

POINTS "A" SHOULD BE HIGHER IN ELEVATION THAN POINTS "B" IF SLOPE DICTATES.

NOTES:

1. HAY BALES SHALL BE MAINTAINED AND/OR REPLACED AS REQUIRED OR AS DIRECTED BY THE ENGINEER.
2. PLACE HAY BALES SUCH THAT TWINE OR BINDING WIRE IS PARALLEL TO THE EXISTING GROUND.



TOWN OF WINDSOR  
Engineering Department



BALED HAY/STRAW FOR  
EROSION CONTROL

D-101



SCALE:  $\frac{\text{HOR. NTS}}{\text{VER.}}$  DATE: FEB. 2009